

**Attachment 3**  
**Default Service RFP**  
**Bid Proposal Submission Guide**

**Bid Proposal Submission Window: 10:00 a.m. – 12:00 p.m. (noon) EPT on  
July 29, 2025**

**1. Contact Us**

If you encounter difficulties in submitting your Bid Proposals online, please contact us:

**PPL Electric RFP Team**  
**[PPL-Procurement@NERA.com](mailto:PPL-Procurement@NERA.com)**

**2. Introduction**

The PPL Electric Utilities Corporation's RFP Manager Team ("PPL Electric RFP Team") will notify RFP Bidders whether they are Qualified Bidders for the July 2025 solicitation on or prior to July 18, 2025. Only Qualified Bidders may submit Bid Proposals.

Qualified Bidders submit their Bid Proposals online in the following manner:

- The Qualified Bidder fills out a Bid Proposal Spreadsheet for each Product for which the Qualified Bidder is submitting a Bid Proposal.
- The Qualified Bidder logs into the secure file transfer system and uploads its Bid Proposal Spreadsheet(s).
- The PPL Electric RFP Team may confirm receipt of your Bid Proposal Spreadsheet(s) by phone, on a best efforts basis, and ask you to verbally confirm a portion of your Bid information provided in your Bid Proposal Spreadsheet(s).

Each of these steps is outlined below. Tips and recommendations on how to avoid errors are provided in Section 4.

### 3. Steps in completing and submitting the Bid Proposal Spreadsheet(s)

#### Step 1: Download Bid Proposal Spreadsheet(s)

The Bid Proposal Spreadsheets are available under the “[Documents](#)” page of the “Default Service (Full Requirements) RFP” section on the RFP website.

There is a Bid Proposal Spreadsheet specific to each Product in the Default Service RFP. You must download a Bid Proposal Spreadsheet for each Product for which you are submitting a Bid Proposal.

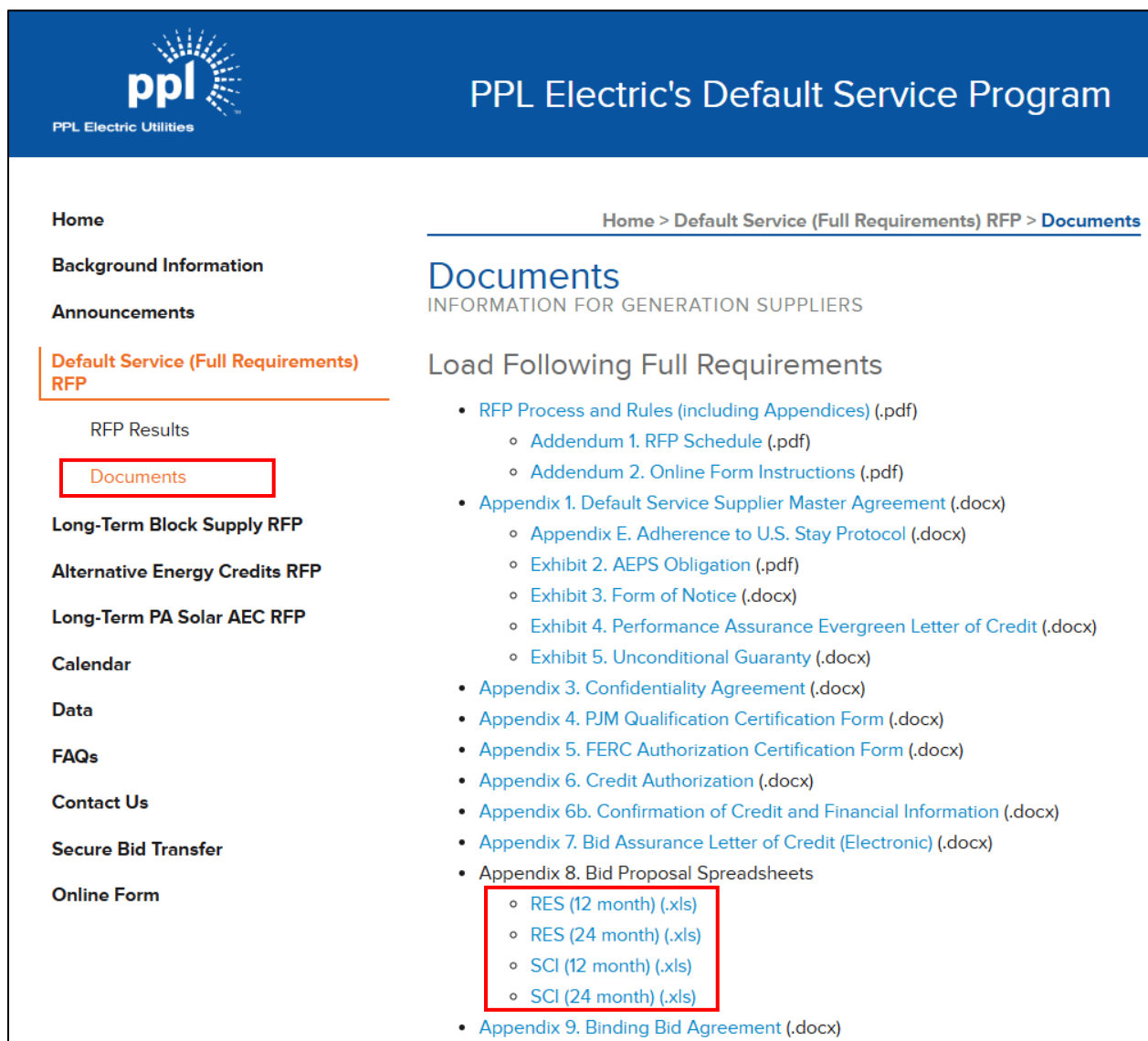

The screenshot shows the website interface for PPL Electric's Default Service Program. The header includes the PPL logo and the program name. A navigation menu on the left lists various sections, with "Documents" highlighted in a red box. The main content area shows the breadcrumb "Home > Default Service (Full Requirements) RFP > Documents" and the title "Documents INFORMATION FOR GENERATION SUPPLIERS". Below this, there is a section titled "Load Following Full Requirements" with a list of documents. The "Appendix 8. Bid Proposal Spreadsheets" item is expanded, showing a list of spreadsheets: RES (12 month) (.xls), RES (24 month) (.xls), SCI (12 month) (.xls), and SCI (24 month) (.xls). These four items are enclosed in a red box.

## Step 2: Fill Out a Bid Proposal Spreadsheet

- Open the Bid Proposal Spreadsheet and confirm that it is for the Product for which you are submitting a Bid Proposal.

### Example of Residential 24-Month Product Bid Proposal Spreadsheet:

**PPL Electric Utilities Corporation**  
**Default Service RFP Process and Rules**

**APPENDIX 8**  
**Bid Proposal Spreadsheet - Default Service Fixed Price Supply**

**July 2025 Solicitation**

Full Requirements Service  
 Bid Proposal Due Date: Tuesday, July 29, 2025  
 Bid Proposal Submission Window: 10:00 a.m. - 12:00 p.m. EPT

**Residential - 24 Month**  
 24-Month Delivery Period: December 1, 2025 – November 30, 2027

- Fill in your Bidder Information:
  - The Company Name should be the full legal name of the party executing the Default Service SMA.
  - The Contact Name should be the name of a person with whom receipt can be confirmed.
  - The PPL Electric RFP Team will confirm receipt (on a best efforts basis) using the contact name and phone number provided.

|                            |                |   |
|----------------------------|----------------|---|
| <b>Bidder Information:</b> |                | <b>Enter your Bidder Information here</b><br>* Required Field<br>* Required Field<br>* Required Field |
| Company Name               | Electric Co.   |   |
| Contact Name               | Jane Doe       |   |
| Phone Number               | (555) 555-5555 |   |

- Enter your bids:
  - Fill in a price for 1 Total Tranche Supplied.
  - For additional Total Tranches Supplied, fill in a price or enter an “X”.
  - If you have filled in an “X” for a given number of Total Tranches Supplied, you MUST put an “X” for all subsequent (larger) numbers of Total Tranches Supplied.
  - For every number of Total Tranches Supplied you MUST put either a price or an “X”.
  - **All price quotes are limited to two (2) decimal places.**
- Confirm that your Bid Proposal Spreadsheet is complete. The indicator at the bottom of the page will say “Complete”. Any incomplete Bid Proposal Spreadsheet submitted will be deemed a non-conforming proposal and will be eliminated from consideration.

**Example of Residential 24-Month Product Bid Proposal Spreadsheet:**

| <b>Bid Information:</b>     |  | Total Tranches Supplied | Bid Assurance Collateral Amount | Price (US\$/MWh) |                  |
|-----------------------------|--|-------------------------|---------------------------------|------------------|------------------|
| Bids                        |  | 1                       | \$500,000                       | 75.00            | * Required Field |
|                             |  | 2                       | \$1,000,000                     | 75.00            | * Required Field |
|                             |  | 3                       | \$1,500,000                     | 75.00            | * Required Field |
|                             |  | 4                       | \$2,000,000                     | 75.00            | * Required Field |
|                             |  | 5                       | \$2,500,000                     | X                | * Required Field |
|                             |  | 6                       | \$3,000,000                     | X                | * Required Field |
|                             |  | 7                       | \$3,500,000                     | X                | * Required Field |
|                             |  | 8                       | \$4,000,000                     | X                | * Required Field |
| <b>Complete/Incomplete:</b> |  | <b>COMPLETE</b>         |                                 |                  |                  |

*All cells shaded gray must be completed.*

- Save your Bid Proposal Spreadsheet somewhere easily accessible, as the PPL Electric RFP Team may need you to confirm your bids.

### Step 3: Submit Your Bid Proposal Spreadsheet(s) Online

Bid Proposal Spreadsheet(s) must be submitted to the PPL Electric RFP Team by secure file transfer during the Bid Proposal Submission Window as follows:

**Tuesday, July 29, 2025: 10:00 a.m. – 12:00 p.m. (noon) EPT**

To use the secure file transfer system:

- Go to <https://securebidtransfer.com/>
- Enter the username and password supplied to you by the PPL Electric RFP Team in the Notification of Qualification. Note that the password is case-sensitive.

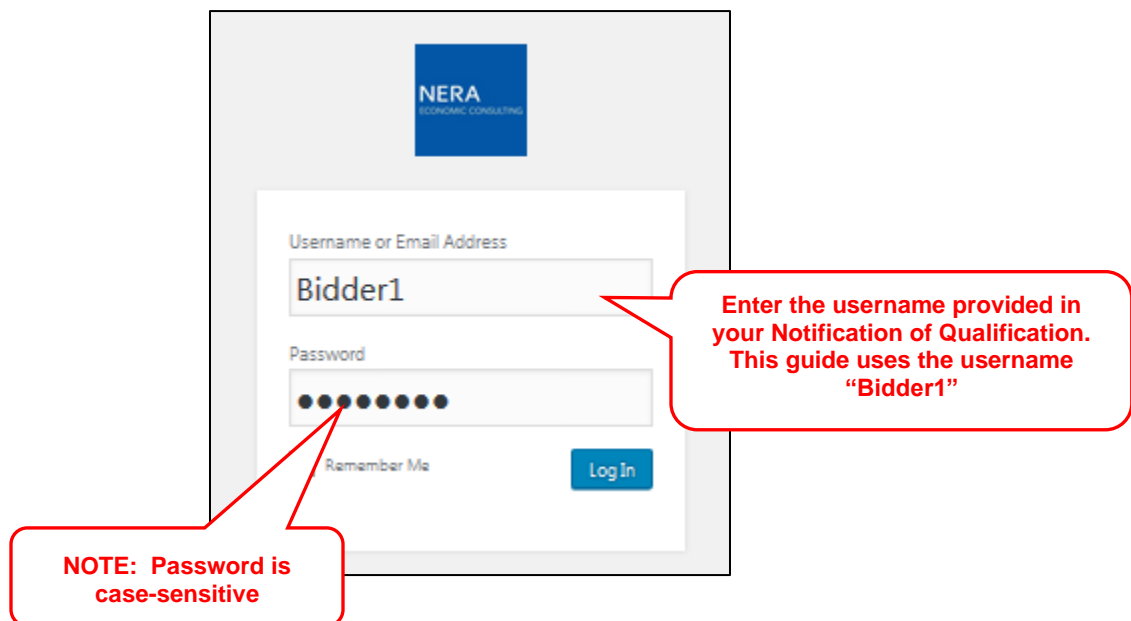

The image shows a screenshot of the NERA login page. The page features the NERA logo at the top center. Below the logo, there is a login form with two input fields: "Username or Email Address" and "Password". The "Username or Email Address" field contains the text "Bidder1". The "Password" field is filled with ten black dots. Below the password field, there is a "Remember Me" checkbox and a blue "Log In" button. Two red callout boxes are present: one pointing to the "Bidder1" text with the text "Enter the username provided in your Notification of Qualification. This guide uses the username 'Bidder1'", and another pointing to the password field with the text "NOTE: Password is case-sensitive".

- Click “Upload Form” on the sidebar.

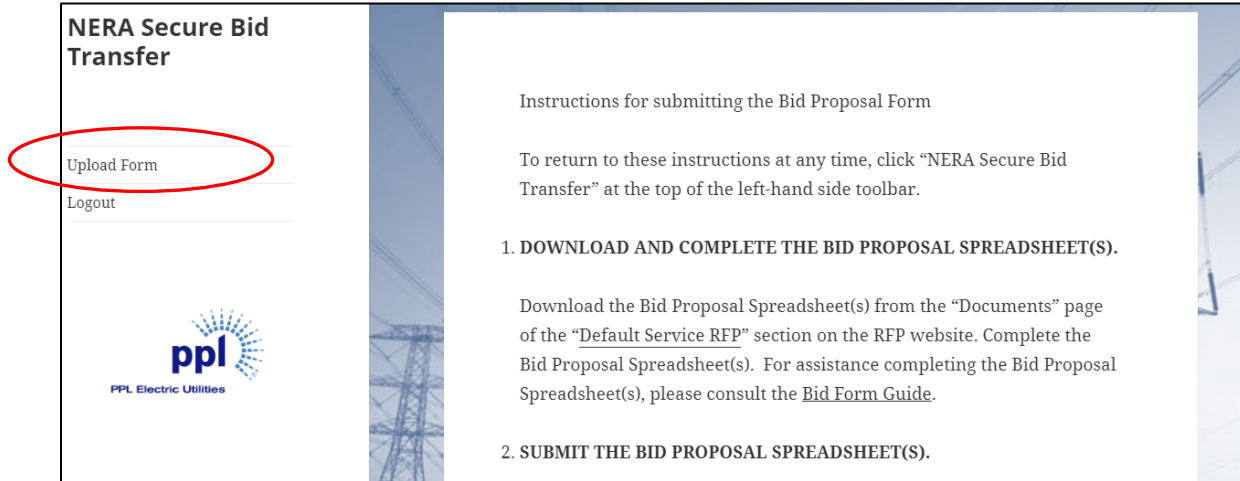

**NERA Secure Bid Transfer**

Upload Form

Logout

Instructions for submitting the Bid Proposal Form

To return to these instructions at any time, click “NERA Secure Bid Transfer” at the top of the left-hand side toolbar.

- 1. DOWNLOAD AND COMPLETE THE BID PROPOSAL SPREADSHEET(S).**

Download the Bid Proposal Spreadsheet(s) from the “Documents” page of the “Default Service RFP” section on the RFP website. Complete the Bid Proposal Spreadsheet(s). For assistance completing the Bid Proposal Spreadsheet(s), please consult the [Bid Form Guide](#).

- 2. SUBMIT THE BID PROPOSAL SPREADSHEET(S).**

- To upload the file:
  1. Click on “Browse” or “Choose File” to access the file upload window.
  2. Navigate to the folder where you saved the Bid Proposal Spreadsheet. Click on the Bid Proposal Spreadsheet.
  3. Click “Open” in the dialog box.

1. Click “Browse” or “Choose File”

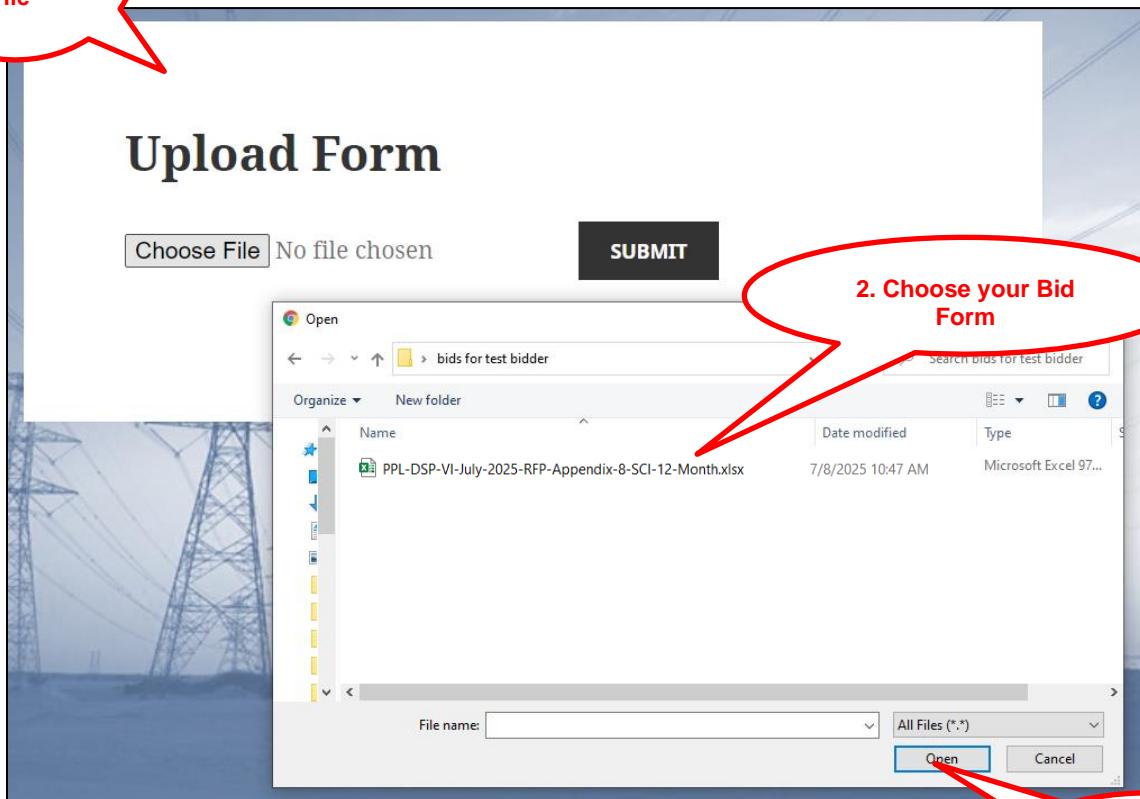

2. Choose your Bid Form

3. Click “Open”

- Once the file has uploaded successfully, the filename will be visible. Ensure this is the file you intend to use and then click “Submit.”



- After submission, the filename will appear in the upload window with the time of submission to the right of the filename.



#### **Step 4: Receipt of Confirmation**

- Bidders are encouraged to email [PPL-Procurement@NERA.com](mailto:PPL-Procurement@NERA.com) to ask for confirmation of receipt of the Bid Proposal Spreadsheet(s).
- The PPL Electric RFP Team will download your Bid Proposal Spreadsheet(s).
- The PPL Electric RFP Team may confirm receipt of your Bid Proposal Spreadsheet(s) by phone, on a best efforts basis, and ask you to verbally confirm a portion of your Bid information provided in your Bid Proposal Spreadsheet(s).



**Example 2: Not Entering a Price or an “X” in Every Cell under Bid Information**

- If you only wish to supply 4 tranches, you **MUST** enter an “X” in the Price column for all greater numbers of Total Tranches Supplied.

| <b>Bidder Information:</b>                                 |  |                                 |                         |                                 |                  |  |      |   |           |       |                  |   |             |       |                  |   |             |       |                  |   |             |       |                  |   |             |  |                  |   |             |  |                  |   |             |  |                  |   |             |  |                  |
|--|--|---------------------------------|-------------------------|---------------------------------|------------------|--|------|---|-----------|-------|------------------|---|-------------|-------|------------------|---|-------------|-------|------------------|---|-------------|-------|------------------|---|-------------|--|------------------|---|-------------|--|------------------|---|-------------|--|------------------|---|-------------|--|------------------|
| Company Name   | Electric Co. * Required Field  |                                 |                         |                                 |                  |  |      |   |           |       |                  |   |             |       |                  |   |             |       |                  |   |             |       |                  |   |             |  |                  |   |             |  |                  |   |             |  |                  |   |             |  |                  |
| Contact Name   | Jane Doe * Required Field  |                                 |                         |                                 |                  |  |      |   |           |       |                  |   |             |       |                  |   |             |       |                  |   |             |       |                  |   |             |  |                  |   |             |  |                  |   |             |  |                  |   |             |  |                  |
| Phone Number   | (555) 555-5555 * Required Field  |                                 |                         |                                 |                  |  |      |   |           |       |                  |   |             |       |                  |   |             |       |                  |   |             |       |                  |   |             |  |                  |   |             |  |                  |   |             |  |                  |   |             |  |                  |
| <b>Tranche Information:</b>                                |  |                                 |                         |                                 |                  |  |      |   |           |       |                  |   |             |       |                  |   |             |       |                  |   |             |       |                  |   |             |  |                  |   |             |  |                  |   |             |  |                  |   |             |  |                  |
| Solicitation Load Cap                                      | 85%  |                                 |                         |                                 |                  |  |      |   |           |       |                  |   |             |       |                  |   |             |       |                  |   |             |       |                  |   |             |  |                  |   |             |  |                  |   |             |  |                  |   |             |  |                  |
| Aggregate Load Cap   | 50%  |                                 |                         |                                 |                  |  |      |   |           |       |                  |   |             |       |                  |   |             |       |                  |   |             |       |                  |   |             |  |                  |   |             |  |                  |   |             |  |                  |   |             |  |                  |
| Total Available Tranches                                   | 8  |                                 |                         |                                 |                  |  |      |   |           |       |                  |   |             |       |                  |   |             |       |                  |   |             |       |                  |   |             |  |                  |   |             |  |                  |   |             |  |                  |   |             |  |                  |
| Tranche Size (% of Total Residential Default Service Load) | 2.50%  |                                 |                         |                                 |                  |  |      |   |           |       |                  |   |             |       |                  |   |             |       |                  |   |             |       |                  |   |             |  |                  |   |             |  |                  |   |             |  |                  |   |             |  |                  |
| <b>Bid Information:</b>                                    |  |                                 |                         |                                 |                  |  |      |   |           |       |                  |   |             |       |                  |   |             |       |                  |   |             |       |                  |   |             |  |                  |   |             |  |                  |   |             |  |                  |   |             |  |                  |
|  | <table border="1"> <thead> <tr> <th></th> <th>Total Tranches Supplied</th> <th>Bid Assurance Collateral Amount</th> <th>Price (US\$/MWh)</th> <th></th> </tr> </thead> <tbody> <tr> <td rowspan="8" style="writing-mode: vertical-rl; transform: rotate(180deg);">Bids</td> <td>1</td> <td>\$500,000</td> <td>75.00</td> <td>* Required Field</td> </tr> <tr> <td>2</td> <td>\$1,000,000</td> <td>75.00</td> <td>* Required Field</td> </tr> <tr> <td>3</td> <td>\$1,500,000</td> <td>75.00</td> <td>* Required Field</td> </tr> <tr> <td>4</td> <td>\$2,000,000</td> <td>75.00</td> <td>* Required Field</td> </tr> <tr> <td>5</td> <td>\$2,500,000</td> <td></td> <td>* Required Field</td> </tr> <tr> <td>6</td> <td>\$3,000,000</td> <td></td> <td>* Required Field</td> </tr> <tr> <td>7</td> <td>\$3,500,000</td> <td></td> <td>* Required Field</td> </tr> <tr> <td>8</td> <td>\$4,000,000</td> <td></td> <td>* Required Field</td> </tr> </tbody> </table> |                                 | Total Tranches Supplied | Bid Assurance Collateral Amount | Price (US\$/MWh) |  | Bids | 1 | \$500,000 | 75.00 | * Required Field | 2 | \$1,000,000 | 75.00 | * Required Field | 3 | \$1,500,000 | 75.00 | * Required Field | 4 | \$2,000,000 | 75.00 | * Required Field | 5 | \$2,500,000 |  | * Required Field | 6 | \$3,000,000 |  | * Required Field | 7 | \$3,500,000 |  | * Required Field | 8 | \$4,000,000 |  | * Required Field |
|  | Total Tranches Supplied  | Bid Assurance Collateral Amount | Price (US\$/MWh)        |                                 |                  |  |      |   |           |       |                  |   |             |       |                  |   |             |       |                  |   |             |       |                  |   |             |  |                  |   |             |  |                  |   |             |  |                  |   |             |  |                  |
| Bids   | 1  | \$500,000                       | 75.00                   | * Required Field                |                  |  |      |   |           |       |                  |   |             |       |                  |   |             |       |                  |   |             |       |                  |   |             |  |                  |   |             |  |                  |   |             |  |                  |   |             |  |                  |
|  | 2  | \$1,000,000                     | 75.00                   | * Required Field                |                  |  |      |   |           |       |                  |   |             |       |                  |   |             |       |                  |   |             |       |                  |   |             |  |                  |   |             |  |                  |   |             |  |                  |   |             |  |                  |
|  | 3  | \$1,500,000                     | 75.00                   | * Required Field                |                  |  |      |   |           |       |                  |   |             |       |                  |   |             |       |                  |   |             |       |                  |   |             |  |                  |   |             |  |                  |   |             |  |                  |   |             |  |                  |
|  | 4  | \$2,000,000                     | 75.00                   | * Required Field                |                  |  |      |   |           |       |                  |   |             |       |                  |   |             |       |                  |   |             |       |                  |   |             |  |                  |   |             |  |                  |   |             |  |                  |   |             |  |                  |
|  | 5  | \$2,500,000                     |                         | * Required Field                |                  |  |      |   |           |       |                  |   |             |       |                  |   |             |       |                  |   |             |       |                  |   |             |  |                  |   |             |  |                  |   |             |  |                  |   |             |  |                  |
|  | 6  | \$3,000,000                     |                         | * Required Field                |                  |  |      |   |           |       |                  |   |             |       |                  |   |             |       |                  |   |             |       |                  |   |             |  |                  |   |             |  |                  |   |             |  |                  |   |             |  |                  |
|  | 7  | \$3,500,000                     |                         | * Required Field                |                  |  |      |   |           |       |                  |   |             |       |                  |   |             |       |                  |   |             |       |                  |   |             |  |                  |   |             |  |                  |   |             |  |                  |   |             |  |                  |
|  | 8  | \$4,000,000                     |                         | * Required Field                |                  |  |      |   |           |       |                  |   |             |       |                  |   |             |       |                  |   |             |       |                  |   |             |  |                  |   |             |  |                  |   |             |  |                  |   |             |  |                  |
| <b>Complete/Incomplete:</b>                                | <div style="border: 2px solid red; padding: 5px; display: inline-block;"><b>INCOMPLETE</b></div> ← <b>Bid Proposal Spreadsheet Incomplete</b>  |                                 |                         |                                 |                  |  |      |   |           |       |                  |   |             |       |                  |   |             |       |                  |   |             |       |                  |   |             |  |                  |   |             |  |                  |   |             |  |                  |   |             |  |                  |

**You must enter a price or “X” for all Total Tranches Supplied**

**Example 3: Not Providing a Price for All Smaller Numbers of Total Tranches Supplied**

- If you wish to supply, for example, 8 tranches, you must also enter a price for 1 – 7 Total Tranches Supplied.
- If you wish to supply multiple Total Tranches Supplied at the same price, you must enter the price for each number of Total Tranches Supplied you wish to supply at that price.

|  |                         |                                       |  |                  |
|--|-------------------------|---------------------------------------|--|------------------|
| <b>Bidder Information:</b>                                 |                         |                                       |  |                  |
| Company Name   | Electric Co.            | * Required Field                      |  |                  |
| Contact Name   | Jane Doe                | * Required Field                      |  |                  |
| Phone Number   | (555) 555-5555          | * Required Field                      |  |                  |
| <b>Tranche Information:</b>                                |                         |                                       |  |                  |
| Solicitation Load Cap                                      |                         | 85%                                   |  |                  |
| Aggregate Load Cap   |                         | 50%                                   |  |                  |
| Total Available Tranches                                   |                         | 8                                     |  |                  |
| Tranche Size (% of Total Residential Default Service Load) |                         | 2.50%                                 |  |                  |
| <b>Bid Information:</b>                                    |                         |                                       |  |                  |
|  |                         |                                       | You must enter a price for all Total Tranches Supplied |                  |
|  |                         |                                       | ↙  |                  |
|  |                         |                                       |  |                  |
| Bids   | Total Tranches Supplied | Bid Assurance Collateral Amount       | Price (US\$/MWh)                                       |                  |
|  | 1                       | \$500,000                             |  | * Required Field |
|  | 2                       | \$1,000,000                           |  | * Required Field |
|  | 3                       | \$1,500,000                           |  | * Required Field |
|  | 4                       | \$2,000,000                           |  | * Required Field |
|  | 5                       | \$2,500,000                           |  | * Required Field |
|  | 6                       | \$3,000,000                           |  | * Required Field |
|  | 7                       | \$3,500,000                           |  | * Required Field |
| 8  | \$4,000,000             | 75.00                                 |  | * Required Field |
| <b>Complete/Incomplete:</b>                                | <b>INCOMPLETE</b>       | ← Bid Proposal Spreadsheet Incomplete |  |                  |



**Example 5: Multiple Errors**

- You must enter a price or an “X” for all cells in the Price column.
- You cannot enter an “X” for a number of Total Tranches Supplied and then enter a price offer for a greater number of Total Tranches Supplied.
- If you wish to make a price offer for 7 tranches, you must also enter a price offer for all smaller numbers of Total Tranches Supplied (1, 2, 3, 4, 5 and 6) and must enter an “X” for 8 Total Tranches Supplied.

**Bidder Information:**

|              |                |                  |
|--------------|----------------|------------------|
| Company Name | Electric Co.   | * Required Field |
| Contact Name | Jane Doe       | * Required Field |
| Phone Number | (555) 555-5555 | * Required Field |

Price ×

Please enter a price with at most two decimal places. If you choose not to bid on a particular tranche, then you must enter an "X" for that and all subsequent tranches.

**Bid Information:**

|      | Total Tranches Supplied | Bid Assurance Collateral Amount | Price (US\$/MWh) |                  |
|------|-------------------------|---------------------------------|------------------|------------------|
| Bids | 1                       | \$500,000                       |                  | * Required Field |
|      | 2                       | \$1,000,000                     | X                | * Required Field |
|      | 3                       | \$1,500,000                     | 75.00            | * Required Field |
|      | 4                       | \$2,000,000                     | 75.00            | * Required Field |
|      | 5                       | \$2,500,000                     | 75.00            | * Required Field |
|      | 6                       | \$3,000,000                     | 75.00            | * Required Field |
|      | 7                       | \$3,500,000                     | 75.00            | * Required Field |
|      | 8                       | \$4,000,000                     | X                | * Required Field |

You cannot enter a price after entering an “X”

You must enter a price or an “X” for all Total Tranches Supplied

**Complete/Incomplete:** INCOMPLETE ← Bid Proposal Spreadsheet Incomplete

### Example 6: Violating Aggregate Load Cap Restrictions

- If a bidder has an Aggregate Load Cap of ten (10) tranches in the Residential Customer Group, the maximum number of tranches bid across the 24-month, 12-month and 6-month fixed price products for the Residential Customer Group must not exceed ten (10) tranches.
- In the example below, although a bid of twelve (12) tranches bid across the 24-month, 12-month and 6-month fixed price products for the Residential Customer Group is compliant with the Solicitation Load Cap of twenty (20) tranches, it violates the Aggregate Load Cap for a bidder with an Aggregate Load Cap of ten (10) tranches.
- The Aggregate Load Cap is specific to each Bidder and is provided in the Bidder's Notification of Qualification.

**Residential – 6 Month**  
6-Month Delivery Period: June 1, 2025 – November 30, 2025

**Bidder Information:**

|              |                |
|--------------|----------------|
| Company Name | Electric Co.   |
| Contact Name | Jane Doe       |
| Phone Number | (555) 555-5555 |

**Tranche Information:**

|  |       |
|--|-------|
| Solicitation Load Cap                                      | 85%   |
| Aggregate Load Cap   | 50%   |
| Total Available Tranches                                   | 4     |
| Tranche Size (% of Total Residential Default Service Load) | 2.50% |

**Bid Information:**

|      | Total Tranches Supplied | Bid Assurance Collateral Amount | Price (US\$/MWh) |
|------|-------------------------|---------------------------------|------------------|
| Bids | 1                       | \$500,000                       | 75.00            |
|      | 2                       | \$1,000,000                     | 75.00            |
|      | 3                       | \$1,500,000                     | 75.00            |
|      | 4                       | \$2,000,000                     | X                |

**Complete/Incomplete:** COMPLETE

**Residential – 12 Month**  
12-Month Delivery Period: June 1, 2025 – May 31, 2026

**Bidder Information:**

|              |                |
|--------------|----------------|
| Company Name | Electric Co.   |
| Contact Name | Jane Doe       |
| Phone Number | (555) 555-5555 |

**Tranche Information:**

|  |       |
|--|-------|
| Solicitation Load Cap                                      | 85%   |
| Aggregate Load Cap   | 50%   |
| Total Available Tranches                                   | 12    |
| Tranche Size (% of Total Residential Default Service Load) | 2.50% |

**Bid Information:**

|      | Total Tranches Supplied | Bid Assurance Collateral Amount | Price (US\$/MWh) |
|------|-------------------------|---------------------------------|------------------|
| Bids | 1                       | \$500,000                       | 75.00            |
|      | 2                       | \$1,000,000                     | 75.00            |
|      | 3                       | \$1,500,000                     | 75.00            |
|      | 4                       | \$2,000,000                     | 75.00            |
|      | 5                       | \$2,500,000                     | 75.00            |
|      | 6                       | \$3,000,000                     | 75.00            |
|      | 7                       | \$3,500,000                     | X                |
|      | 8                       | \$4,000,000                     | X                |
|      | 9                       | \$4,500,000                     | X                |
|      | 10                      | \$5,000,000                     | X                |
|      | 11                      | \$5,500,000                     | X                |
|      | 12                      | \$6,000,000                     | X                |

**Complete/Incomplete:** COMPLETE

**Residential – 24 Month**  
24-Month Delivery Period: June 1, 2025 – May 31, 2026

**Bidder Information:**

|              |                |
|--------------|----------------|
| Company Name | Electric Co.   |
| Contact Name | Jane Doe       |
| Phone Number | (555) 555-5555 |

**Tranche Information:**

|  |       |
|--|-------|
| Solicitation Load Cap                                      | 85%   |
| Aggregate Load Cap   | 50%   |
| Total Available Tranches                                   | 8     |
| Tranche Size (% of Total Residential Default Service Load) | 2.50% |

**Bid Information:**

|      | Total Tranches Supplied | Bid Assurance Collateral Amount | Price (US\$/MWh) |
|------|-------------------------|---------------------------------|------------------|
| Bids | 1                       | \$500,000                       | 75.00            |
|      | 2                       | \$1,000,000                     | 75.00            |
|      | 3                       | \$1,500,000                     | 75.00            |
|      | 4                       | \$2,000,000                     | X                |
|      | 5                       | \$2,500,000                     | X                |
|      | 6                       | \$3,000,000                     | X                |
|      | 7                       | \$3,500,000                     | X                |
|      | 8                       | \$4,000,000                     | X                |

**Complete/Incomplete:** COMPLETE

**The maximum number of tranches bid across products for a customer group must not exceed the Aggregate Load Cap for that bidder.**